

Picture Willoughby Photo Editing Competition

This exhibition showcases new digital artworks featuring iconic images from the library's Picture Willoughby photo archive, a collection of 9000 images from the 1890s to present day.

These artworks have been created using other images, collage and mixed media exploring our area's rich and fascinating heritage.

The works shown here are all the entrants in the photo editing competition. The finalists are also highlighted on outdoor banners throughout Willoughby City as part of the 2021 Emerge Festival.





FINALIST

Pick of the Day Simone H Radulovitch



FINALIST

A Look Into The Future Elizabeth Paul



FINALIST

Genre Confusion Nicolette Axiak



FINALIST

***FIRE, FIRE, FIRE!* Milo Wooldridge**

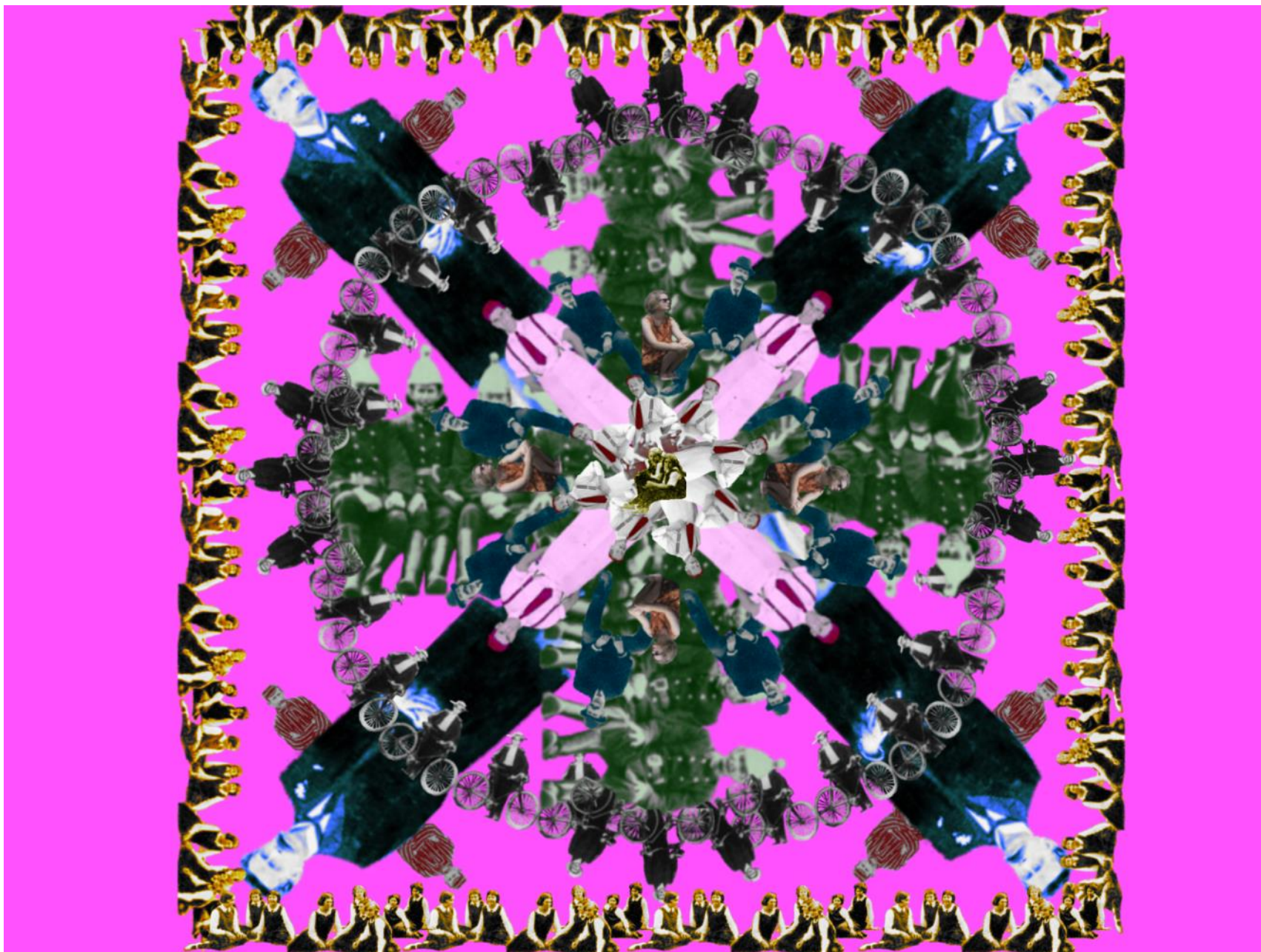

FINALIST

Tails Urban Gmur



FINALIST

Willoughby's Lonely Hearts Club Band Urban Gmur



FINALIST

***Butcher Bros Brickyard* Josephine Josephsen**

WILLOUGHBY

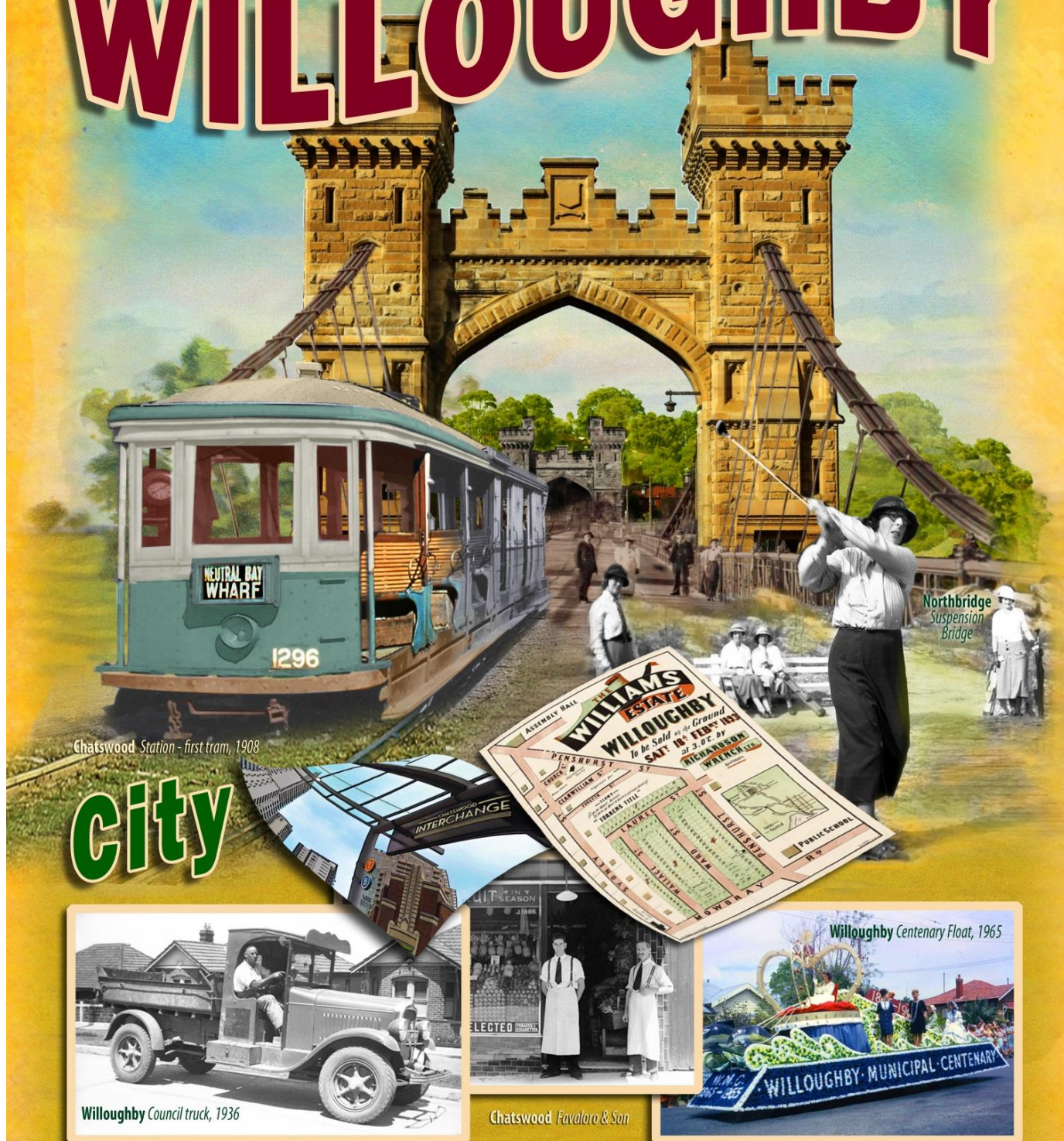

Chatswood Station - first tram, 1908

Northbridge Suspension Bridge

city

Willoughby Council truck, 1936

Chatswood Favaloro & Son

Willoughby Centenary Float, 1965

Margaret J Mapperson acknowledges the traditional inhabitants of the land on which we stand, the Aboriginal people, their spirits and ancestors. Today's City of Willoughby suburbs comprise of Artarmon, Castle Cove, Castlecrag, Chatswood, Chatswood West, Middle Harbour, Naremburn, North Willoughby, Northbridge, Willoughby and Willoughby East, as with portions of the suburbs of Lane Cove North, Roseville & St Leonards.



Margaret J Mapperson© 2021 • Copyright Laws Apply • MJM Artistry Poster Series • Willoughby City Council • Willoughby City Library

FINALIST

Willoughby - A Travel Through Time Margaret J Mapperson



FINALIST

Hole in One Xavier Domenici



FINALIST

Fall of Flat Rock Larissa Penn



Il Mercato Renata Tacadena

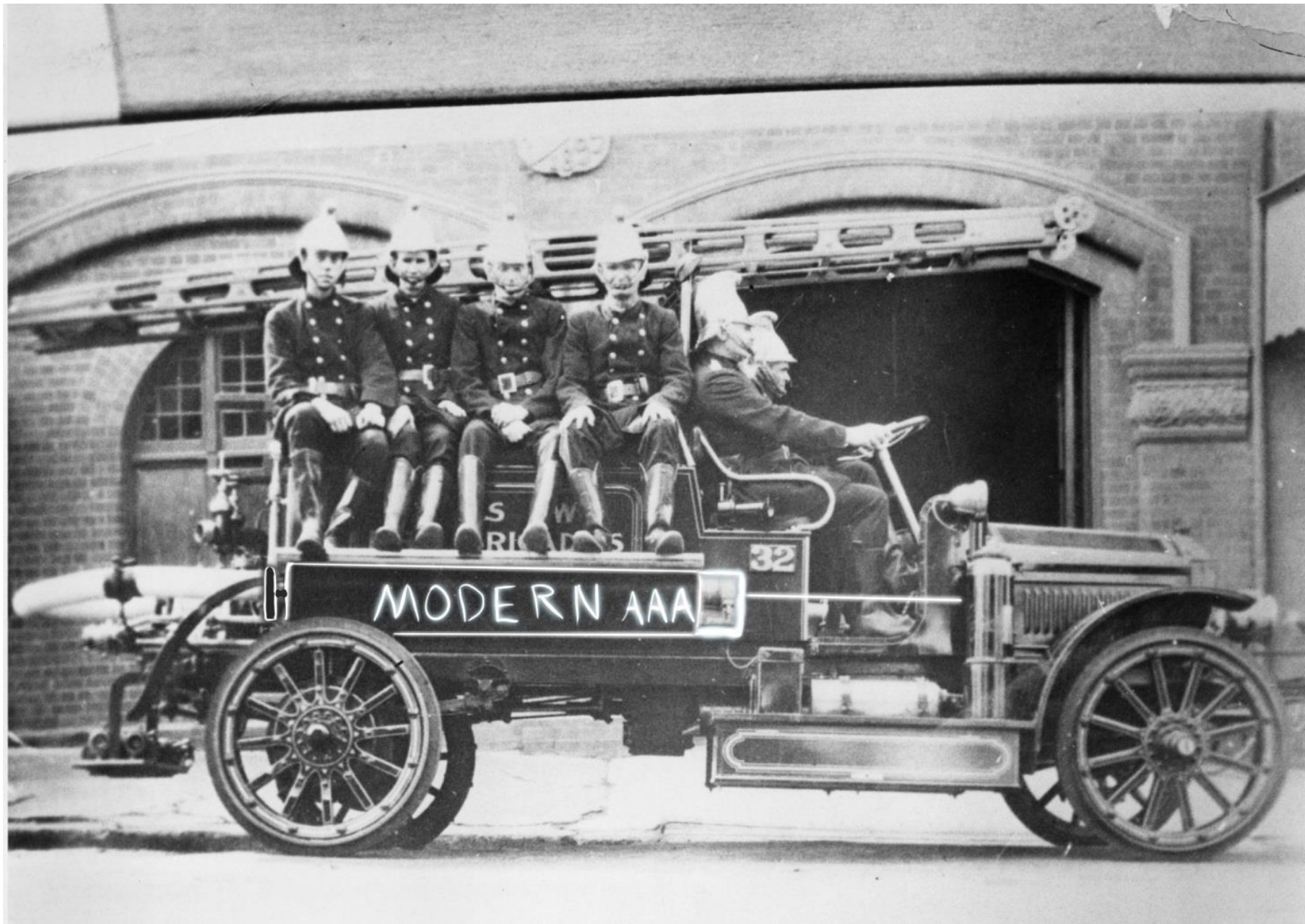

Modern AAA Michael Clonaris



Our Vibrant Neighbourhood Choi Hei Bertha Tse



The Historic Suspension Bridge Cammeray-Northbridge Zen Loy



Willoughby Civic Centre Chatswood 1972 Night Time Joseph Zagari



Women Golfers Nicolas Arena

WILLOUGHBY HOTEL

THE WILLIAMS ESTATE

NORTH WILLOUGHBY

NORTH SHORE

To be Sold on the
Ground SAT. 6th FEB.
1886 at 3.p.m.

WILLIS

RIE

SPECIAL ATTENTION
is directed to the fact of
the exceptionally low value
of the above-mentioned land
situated in the Williams Estate
which is situated in the
vicinity of the North Shore
and is a most desirable piece of
land for building purposes.
It is situated in the North Shore
and is a most desirable piece of
land for building purposes.
It is situated in the North Shore
and is a most desirable piece of
land for building purposes.

TERMS

10% Deposit 15% $\frac{1}{2}$ 3 Months
Balance by Pro Notes at
1, 2 & 3 Years bearing Int. 6%
"Torrens Title"



LAUREL ST



WALLACE ST



WARD ST



PENSHURST ST



WILLOUGHBY HOTEL

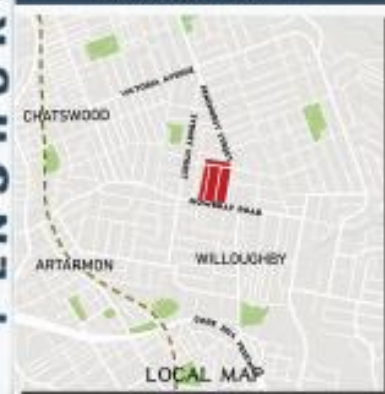

LOCAL MAP



Public School

MOWBRAY RD

C.A. ATCHISON Licensed Surveyor
High Pitt St opp City Bank

J. T. GIBBS
Sydney, Australia

GIBBS, SHALLARD & CO. SYDNEY

Going, Going, Gone! Sold! Denise Tse

Original Picture Willoughby Photographs

Boat built by F.A. Horsley in High Street, Willoughby, 1900s.



Cabarisha Private Hospital, Castlecrag 1928-1934. Designed by Walter Burley Griffin. Later expanded to Castlecrag Private Hospital.



Willoughby Council truck and employee, ca.1936.



Astraea College tennis players, 1911. College was located at Centennial Avenue, Chatswood



Original Picture Willoughby Photographs

Chatswood Fire Station, firemen and fire engine, ca.1910- 1913. Station located at 767 Pacific Highway

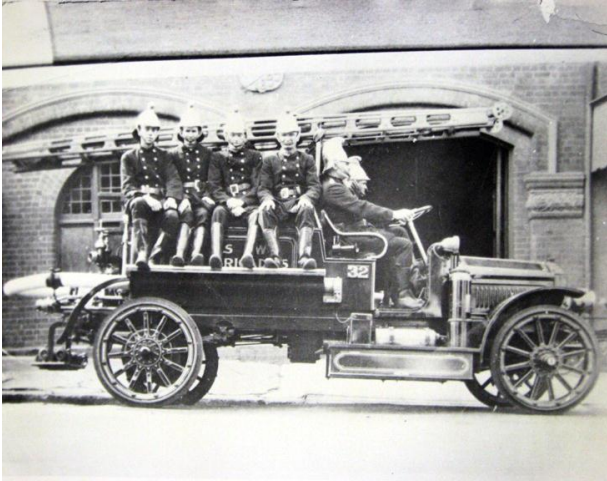

'The Grange', 35 Gibbes Street, Chatswood, ca.1910



Butcher Bros Brickyard, Hotham Parade, Artarmon, 1910s. Operated until the late 1940s

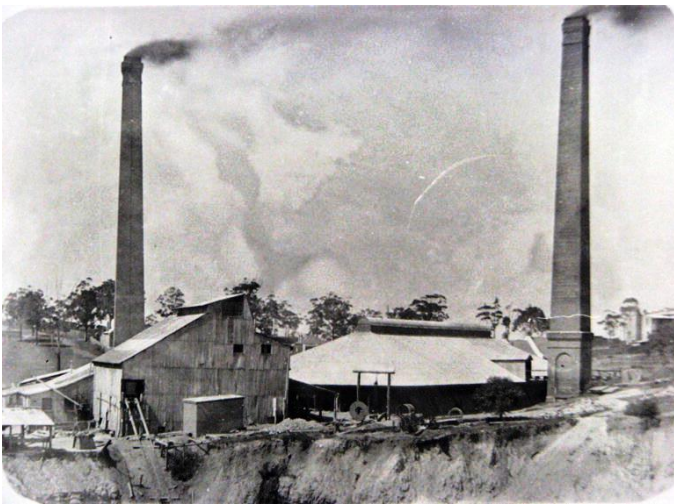

Floral Clock commemorating Willoughby City Council 125 years, Chatswood Mall, 1990.

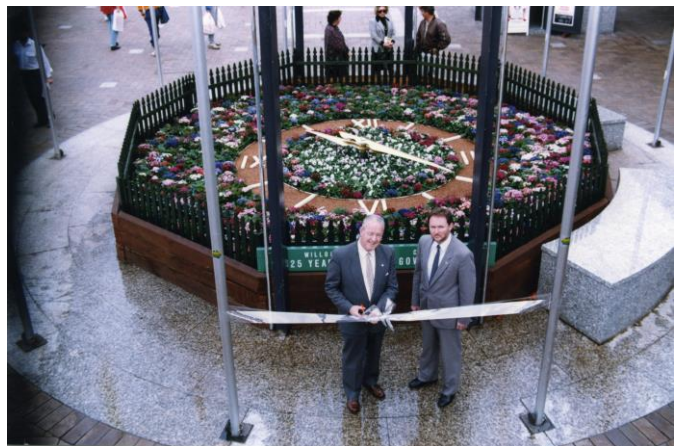

Original Picture Willoughby Photographs

Arrival of first tram at Chatswood Railway Station, 1908



Baldry family, Victoria Avenue, Chatswood. The family were involved in clearing of Victoria Avenue, 1880s



Reopening of Northbridge Suspension Bridge with concrete arches, 1939

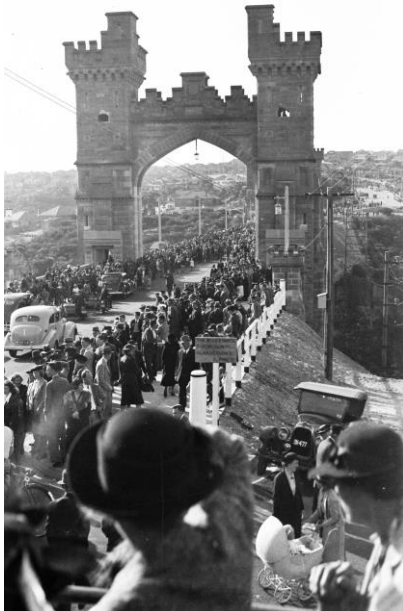

The Williams Estate, North Willoughby, 6th February 1886

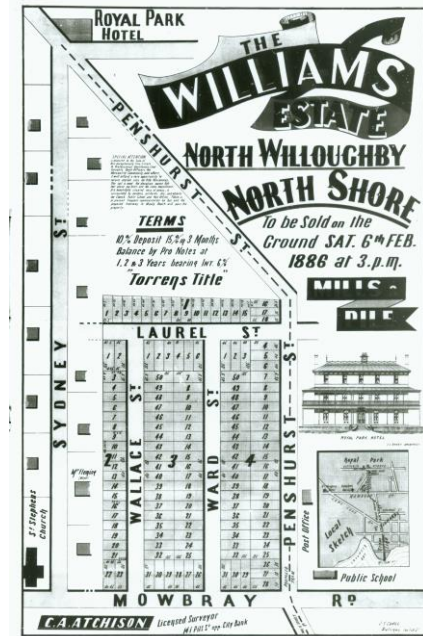

Original Picture Willoughby Photographs

Mayor, Aldermen and Town Clerk of Willoughby Municipal Council, 1901

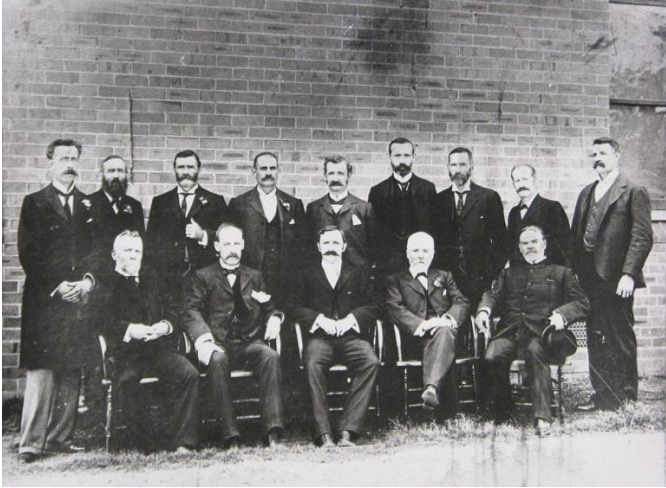

Women golfers at Australian Imperial Force (AIF) Golf Cup Day, Northbridge, 1936.



Opening of Willoughby Civic Centre, Victoria Avenue Chatswood, 1972.



Church of England Girls School, Centennial Avenue Chatswood, 1920s.



Original Picture Willoughby Photographs

Favaloro & Son Grocery, 392 Victoria Avenue, Chatswood, ca.1932.



Willoughby Council Centenary Float, 1965 with Willoughby Centenary Princess



Hotel Willoughby, 315 Penshurst St, North Willoughby, 1904



Naremburn Falls, Naremburn, 1908. Also known as Flat Rock Creek Falls.

